



South Jersey Gas

Where we put all of our energy*

1000000

Service Location
Street Address
City, State, Zip Code

Account Number

X XX XX XXXX X X

Payments Received (Thank You)

\$363.26



South Jersey Gas
Current Gas Bill

Billing Month
May

98.71

Pay This Amount To South Jersey Gas Company
Current Charges Past Due After Jun 13 2009

\$98.71

Current Gas Bill Information

Customer Charge	21.22
Delivery Charge	22.60
BGSS	54.89
Actual Reading	
Current Gas Bill	\$98.71

Daily Avg. Temp:

May 08	May 09
58.0	64.6

Rate - General Service Gas
Next Meter-Reading Date June 26 2009

Gas Usage

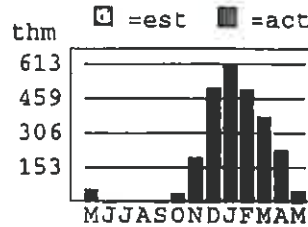

Meter Number	Service From	Service To	Num Day	Pres. - Read	Prev. - Read	Cu Ft x Used	Therm - Fact	Therm - Used
	--04/24/09	05/28/09	34	3023	2973	50	1.033	51.65

In an effort to improve meter reading efficiency, we will be revising a significant portion of our meter reading routes. As a result, your next scheduled meter read, bill and due dates may be different than in the past. We apologize for any inconvenience this may cause.

www.southjerseygas.com

Return This Section With Your Payment - DO NOT Staple, Clip, or Tape



South Jersey Gas

Check for name
address, phone
corrections



PO Box 3121
Southeastern PA 19398-3121

Past Due After June 13 2009

Please Pay \$98.71





South Jersey Gas

Where we put all of our energy*

1000000

Service Location

Account Number ^P

Street Address

X XX XX XXXX X X

City, State, Zip Code

South Jersey Gas Company's historical Basic Gas Supply Service (BGSS) rates can be reviewed on our web site located at www.sjindustries.com/sjg/tariffandrates.html.

SJG Cares. Report Child Abuse or Neglect
Anonymously by Calling 1-877-NJ-ABUSE.

Please note that our address for payments and correspondence has changed. The new address is: P.O. Box 3121
Southeastern, PA 19398-3121

